164 Wake, Awake, for Night Is Flying

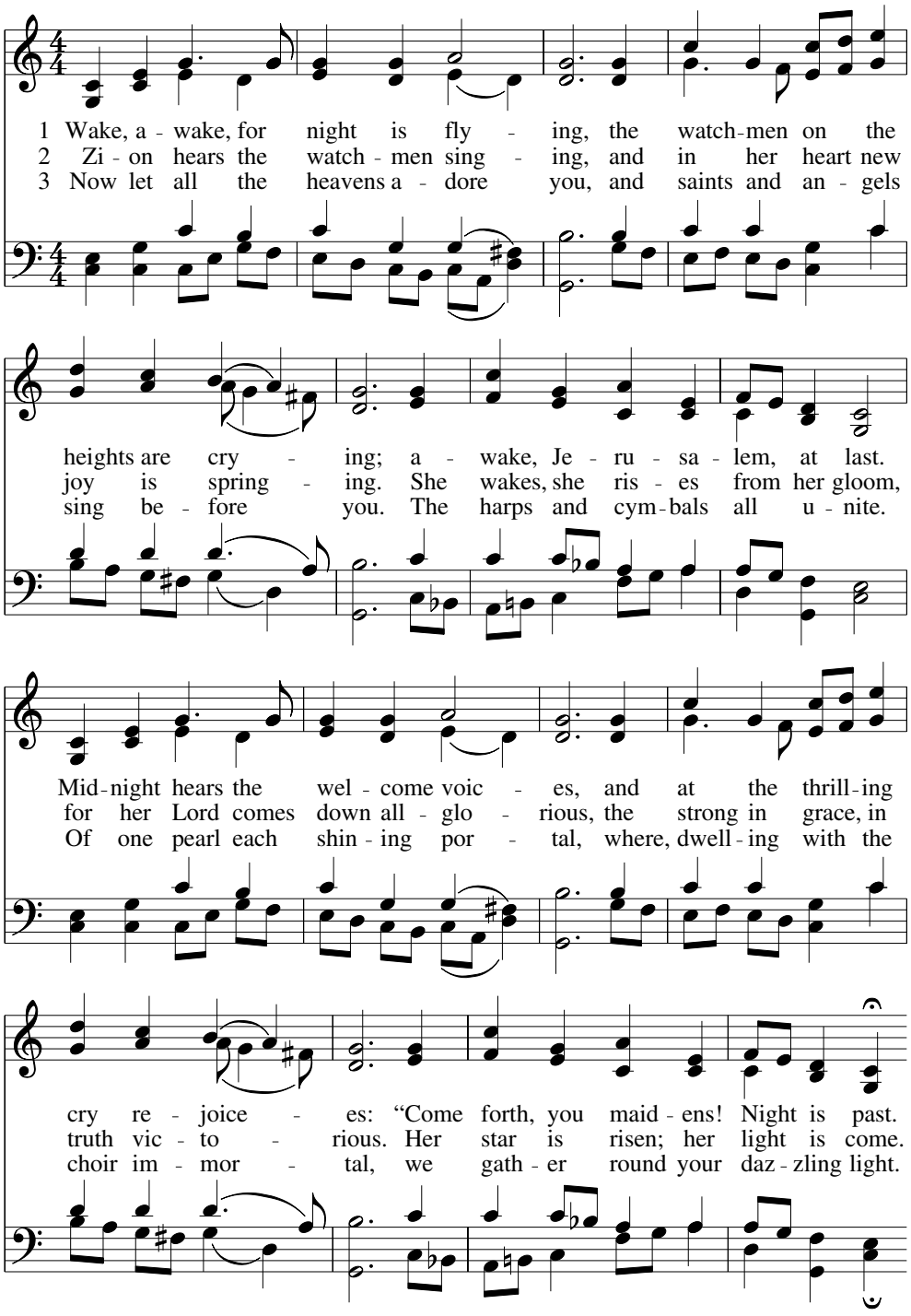

WORDS: Philipp Nicolai (1556-1608); tr. Catherine Winkworth (1827-1878), alt.
MUSIC: Philipp Nicolai (1556-1608); harm. J. S. Bach (1685-1750)

WACHET AUF
Irregular

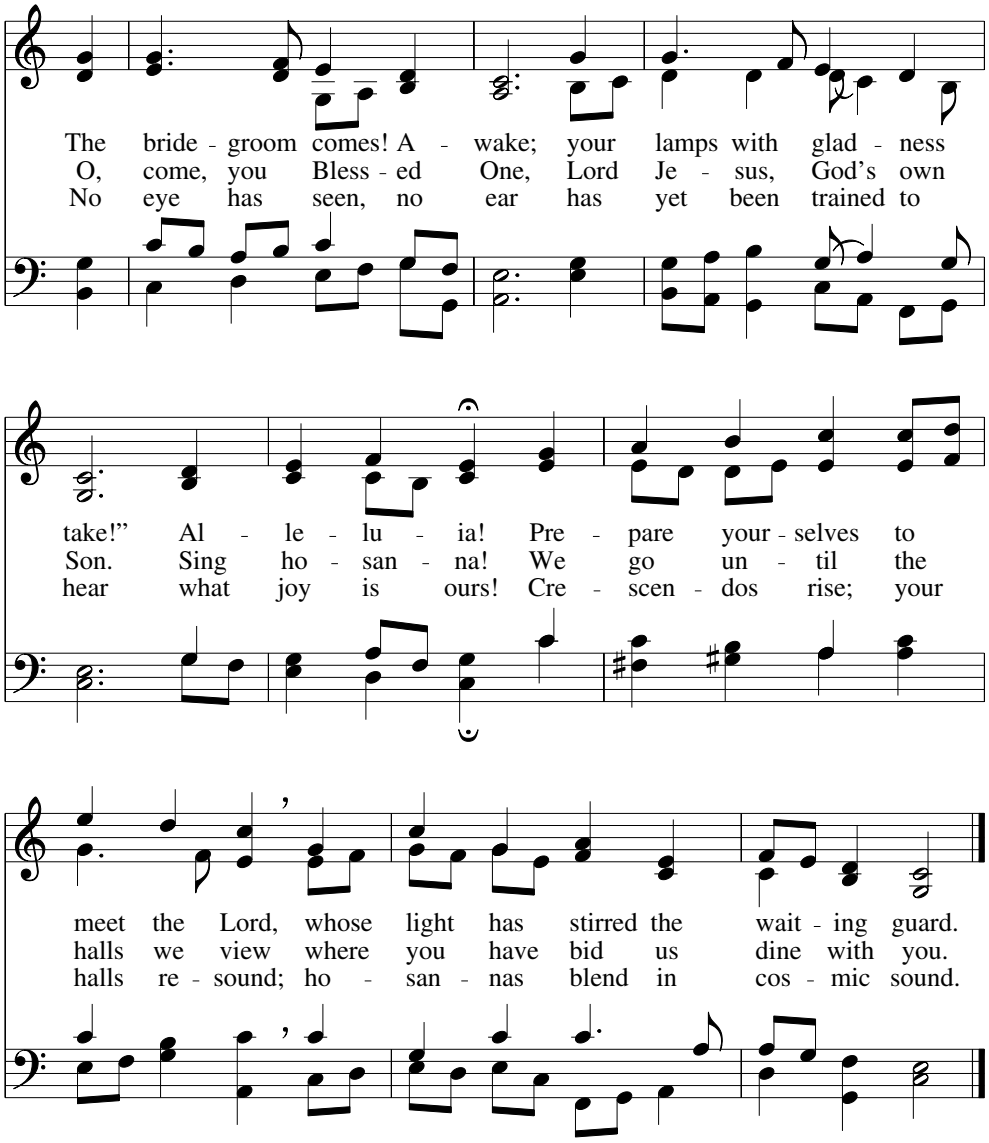
The bride - groom comes! A - wake; your lamps with glad - ness
O, come, you Bless - ed One, Lord Je - sus, God's own
No eye has seen, no ear has yet been trained to
take!" Al - le - lu - ia! Pre - pare your - selves to
Son. Sing ho - san - na! We go un - til the
hear what joy is ours! Cre - scen - dos rise; your
meet the Lord, whose light has stirred the wait - ing guard.
halls we view where you have bid us dine with you.
halls re - sound; ho - san - nas blend in cos - mic sound.